

MWD CO-OP

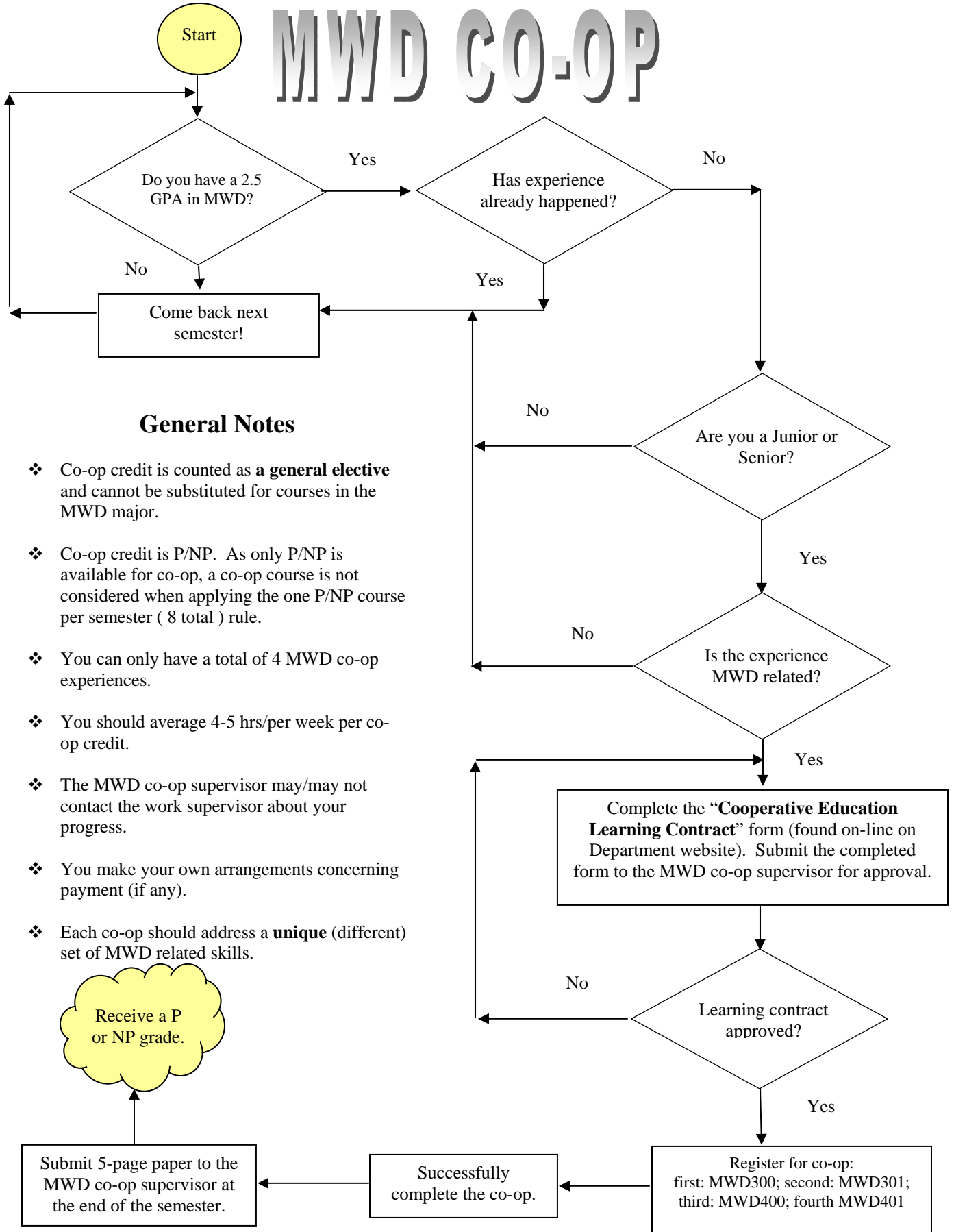

General Notes

- ❖ Co-op credit is counted as a **general elective** and cannot be substituted for courses in the MWD major.
- ❖ Co-op credit is P/NP. As only P/NP is available for co-op, a co-op course is not considered when applying the one P/NP course per semester (8 total) rule.
- ❖ You can only have a total of 4 MWD co-op experiences.
- ❖ You should average 4-5 hrs/per week per co-op credit.
- ❖ The MWD co-op supervisor may/may not contact the work supervisor about your progress.
- ❖ You make your own arrangements concerning payment (if any).
- ❖ Each co-op should address a **unique** (different) set of MWD related skills.